PROGETTO SPERIMENTALE
MONITORAGGIO SARS-COV-2
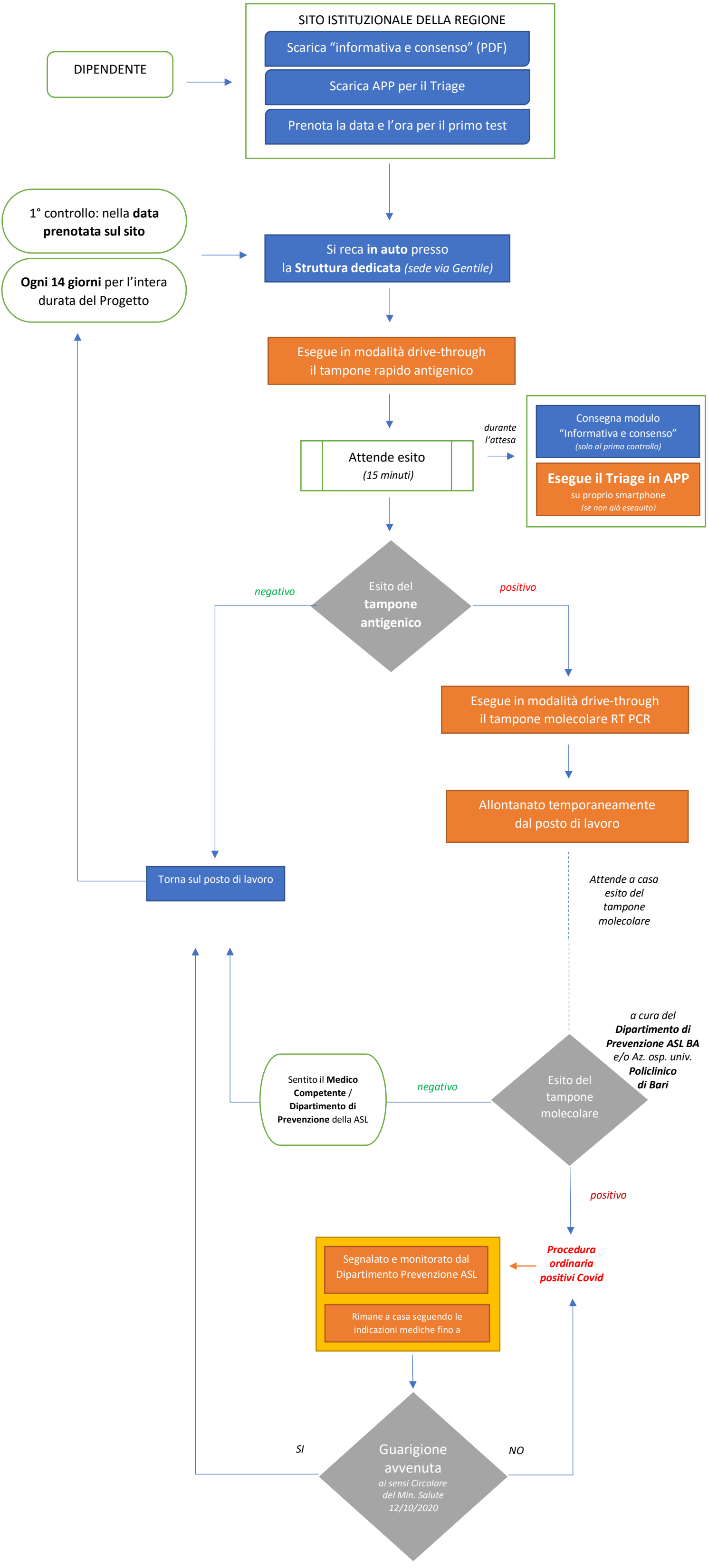
FLOWCHART